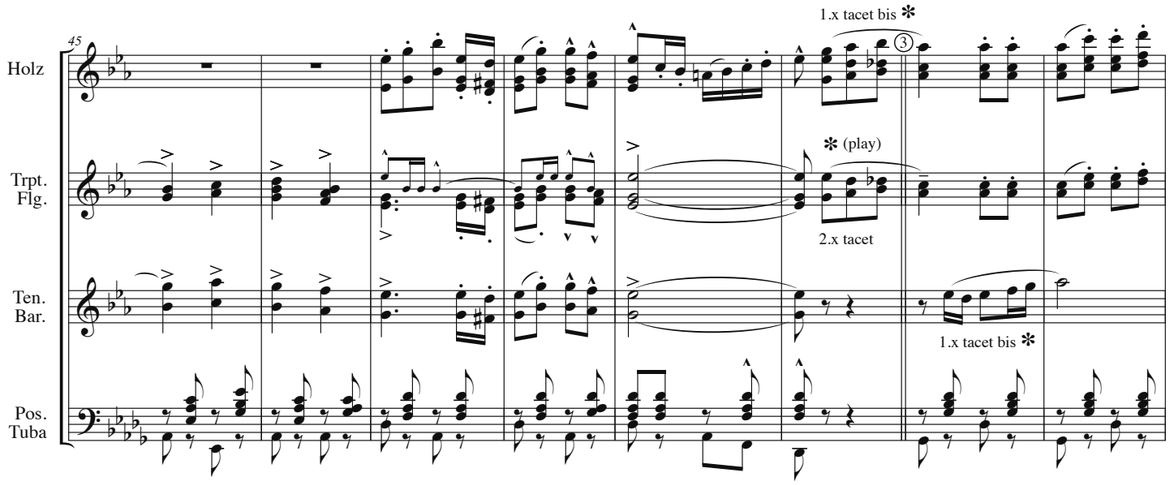
45
Holz
Trpt. Flg.
Ten. Bar.
Pos. Tuba
1.x tacet bis ✻
✻ (play)
2.x tacet
1.x tacet bis ✻

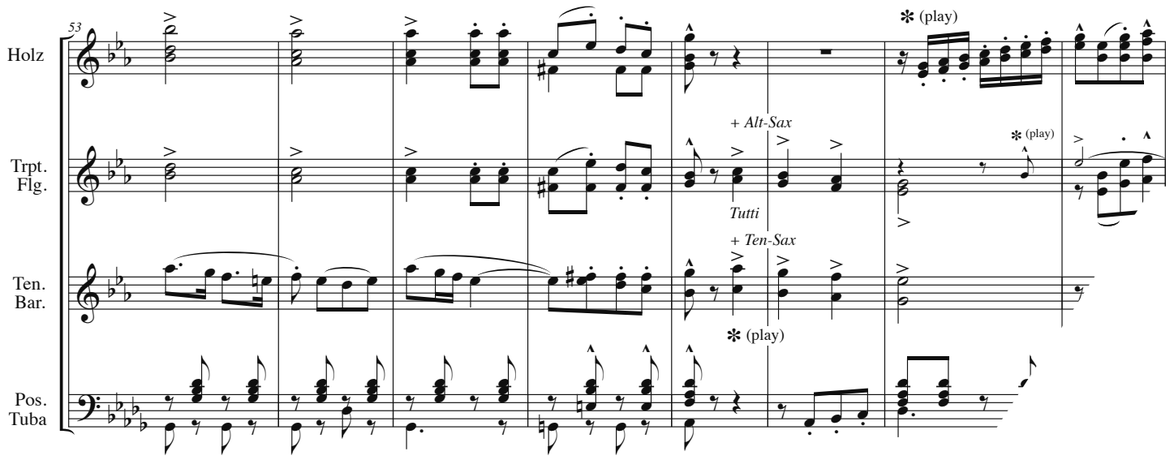
53
Holz
Trpt. Flg.
Ten. Bar.
Pos. Tuba
✻ (play)
+ Alt-Sax
Tutti
+ Ten-Sax
✻ (play)
✻ (play)
✻ (play)

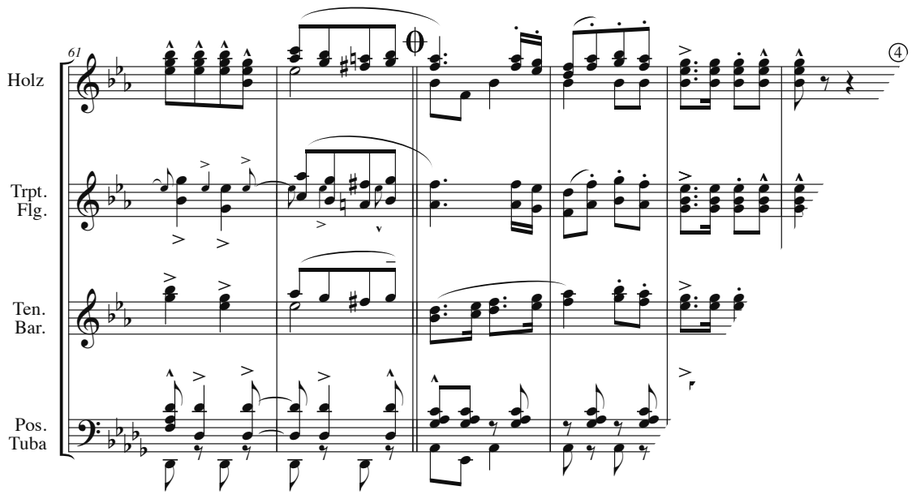
61
Holz
Trpt. Flg.
Ten. Bar.
Pos. Tuba

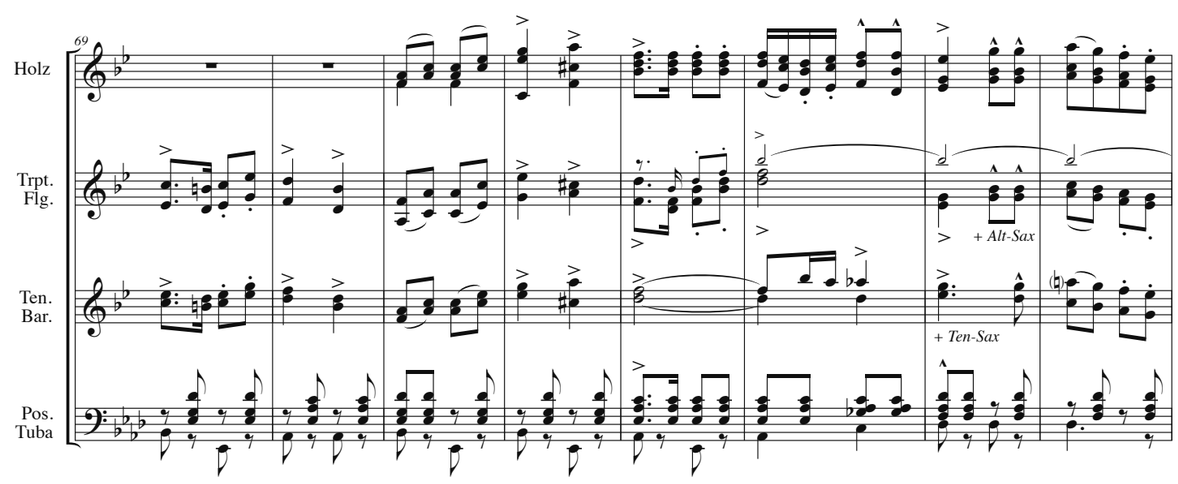
69
Holz
Trpt. Flg.
Ten. Bar.
Pos. Tuba
+ Alt-Sax
+ Ten-Sax

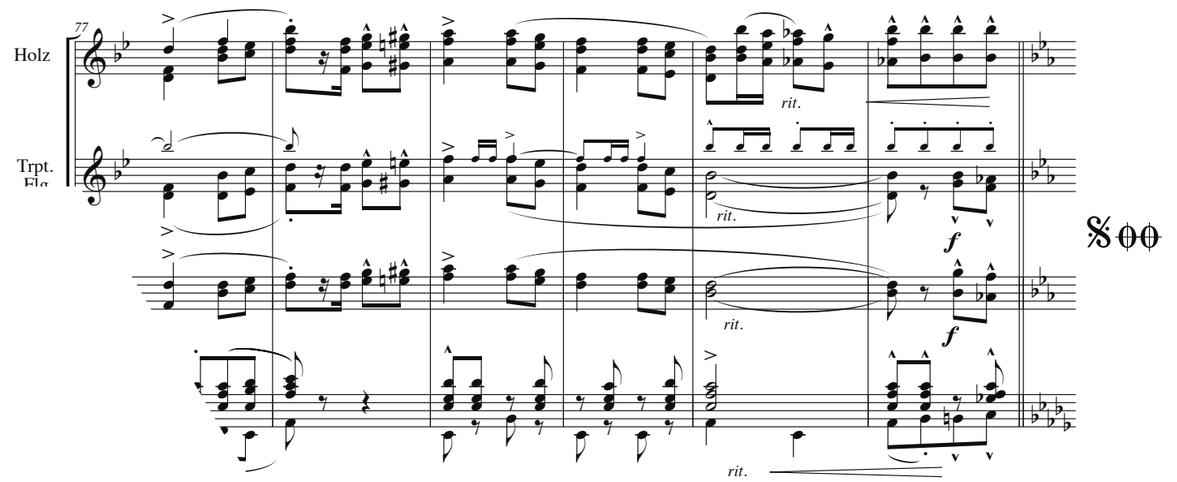
77
Holz
Trpt. Flg.
rit.
rit.
rit.
rit.
f
f

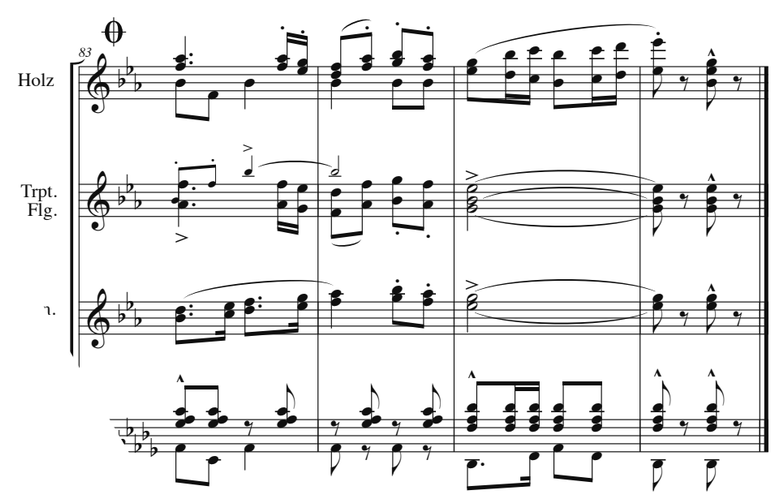
83
Holz
Trpt. Flg.