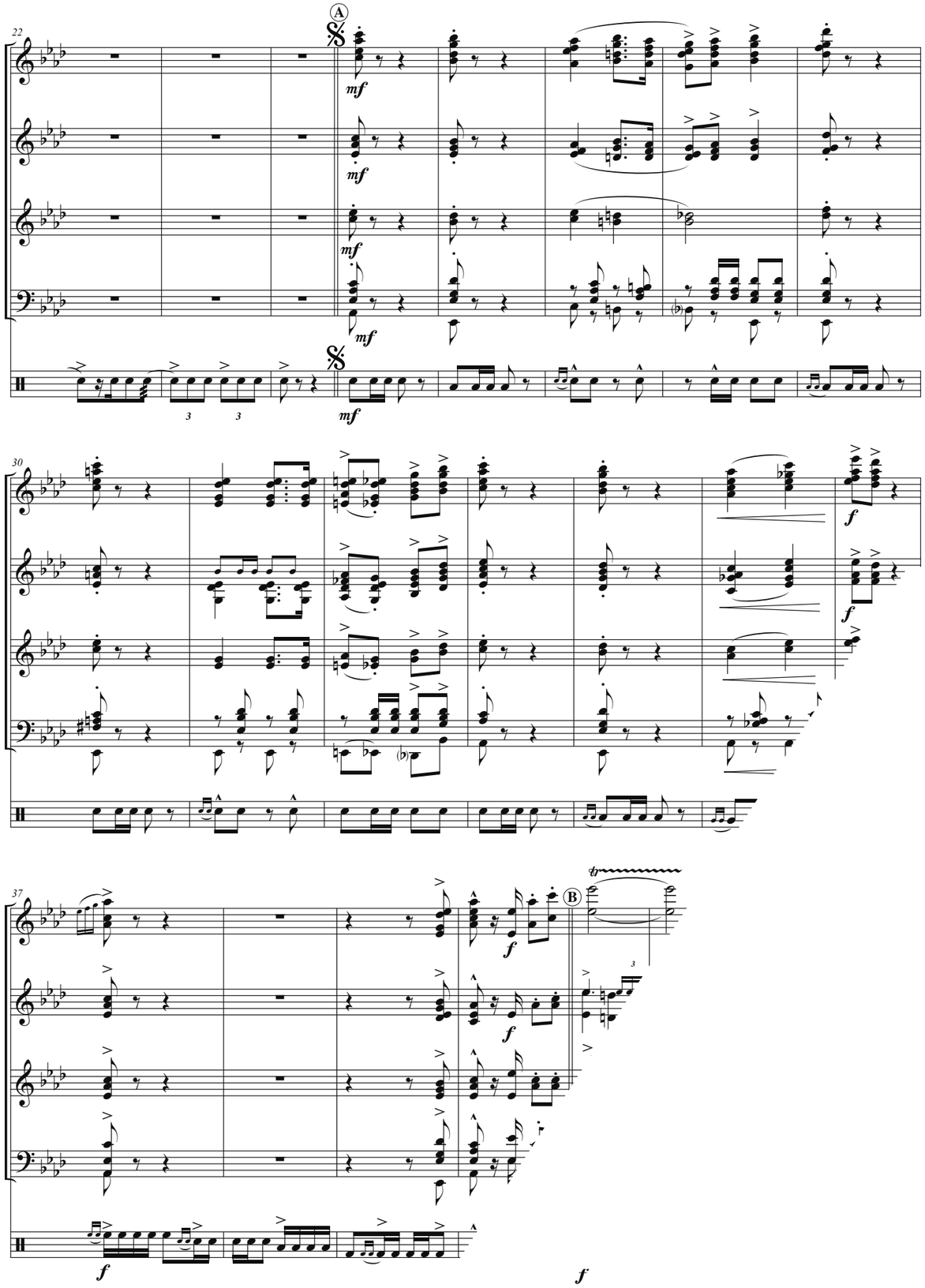
A
B

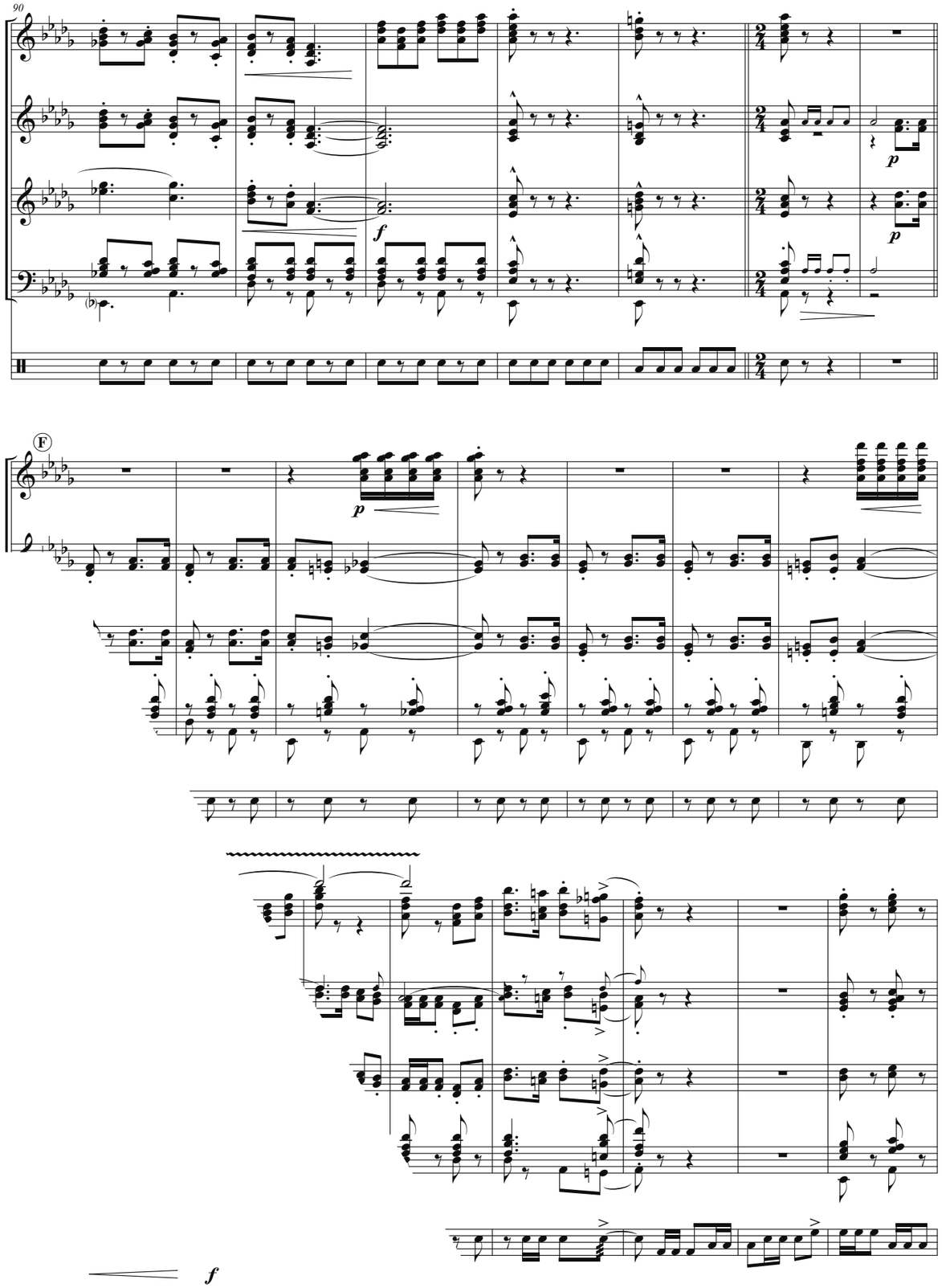
F